TWP. 43S.-RNG. 31E.
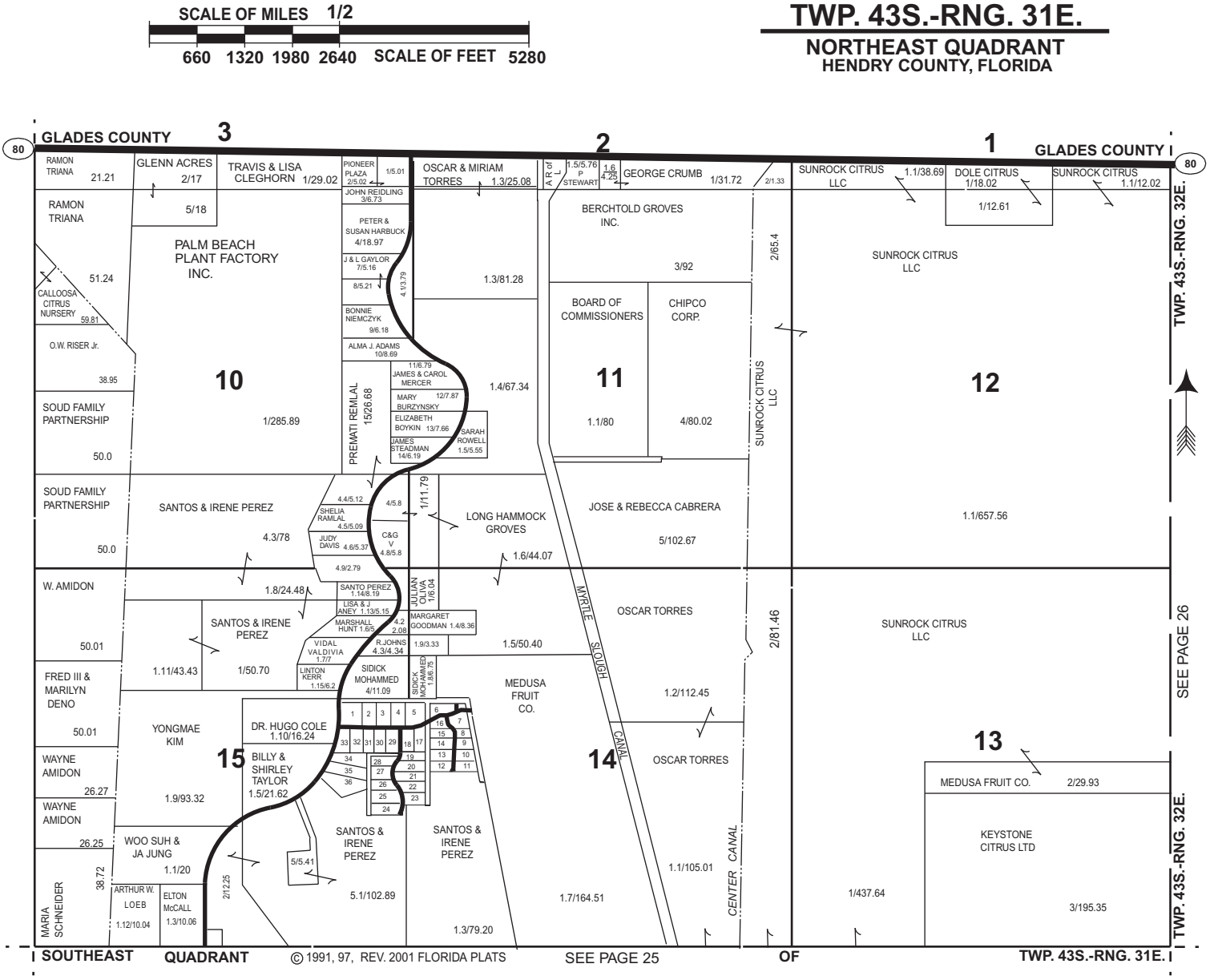
NORTHEAST QUADRANT
HENDRY COUNTY, FLORIDA